

Georg Philipp Telemann

## Sonata 2.

Soave

37

42

47

52

57

62

**Allegro**

6

10

14

18

22

26

30

34

38

42

46

50

54

58

62

66

70

Andante

4

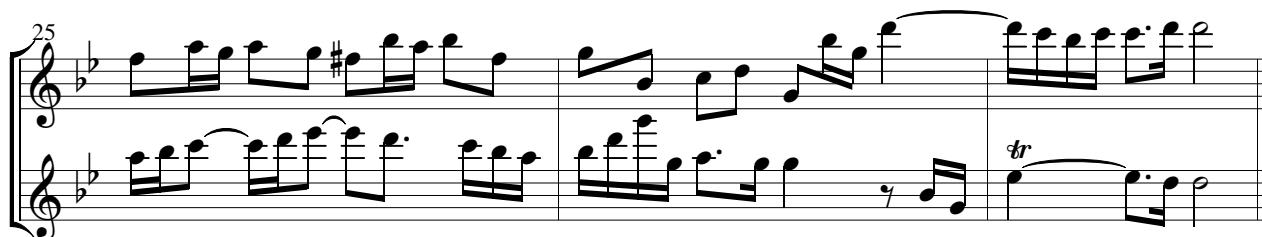
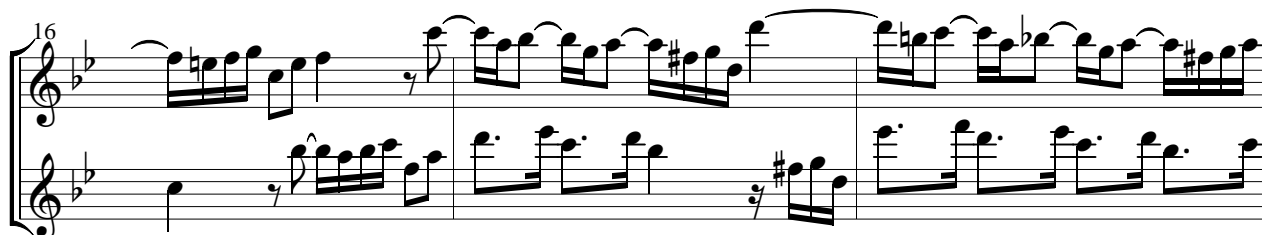

**Allegro**

4

7

11

15

18

21

24

35

39

43

47
